RSA NetWitness Malware Flow
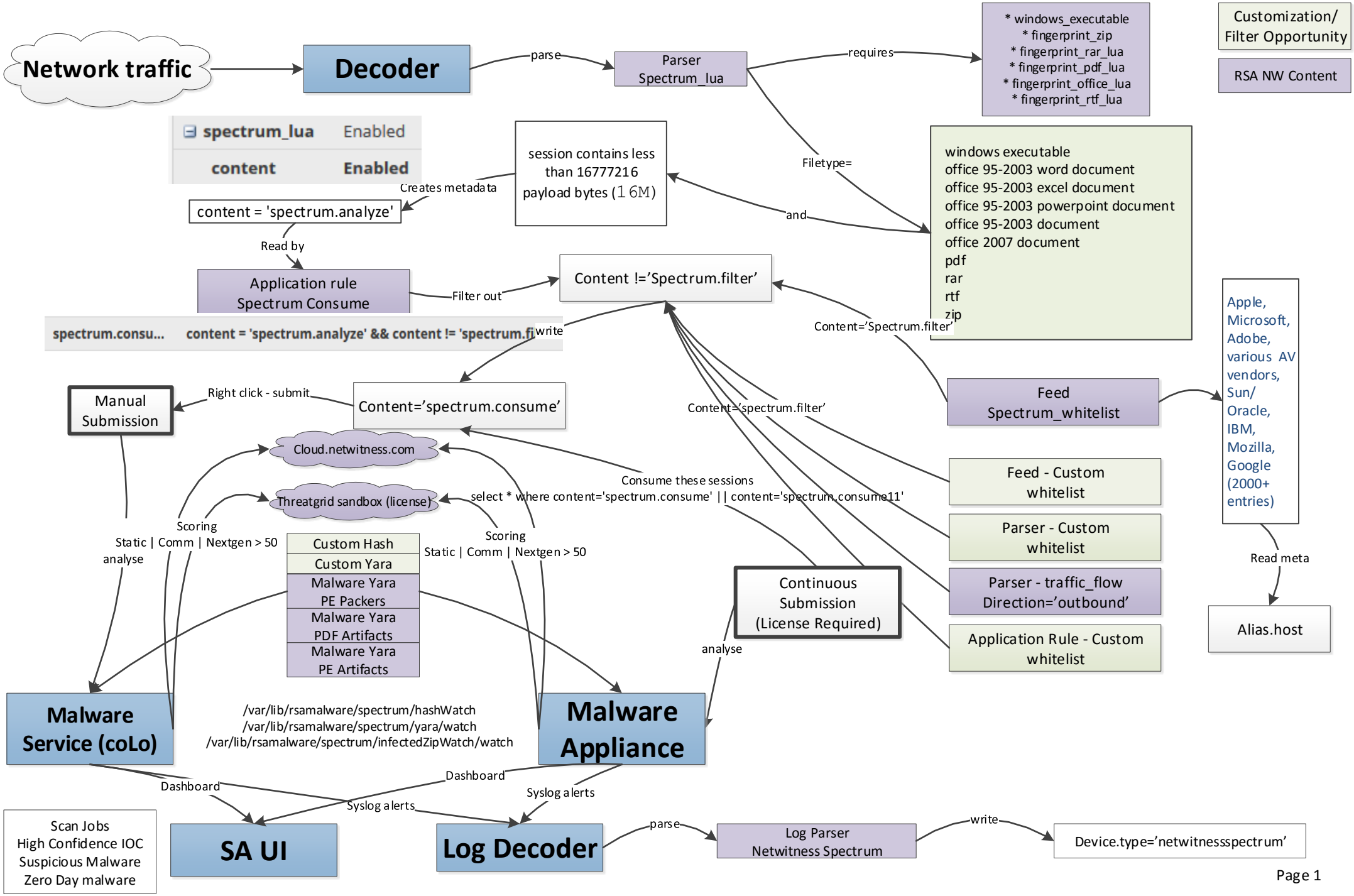
Tuesday, October 10, 2017